

PLAT OF SURVEY

OF

UNIT 84 OF ABBEY SPRINGS

A parcel of land located in the South $\frac{1}{2}$ of Section 13, T1N R16E, Village of Fontana-on-Geneva Lake, Walworth County, Wisconsin, described as follows to wit:

Beginning at the North-West corner of Unit 83 of Abbey Springs; thence N $84^{\circ}36'E$ 155.74 feet; thence N $0^{\circ}59'E$ 122.97 feet; thence S $55^{\circ}23'W$ 208.00 feet; thence S $35^{\circ}47'E$ 24.00 feet to the place of beginning, containing 0.2757 acres of land more or less.

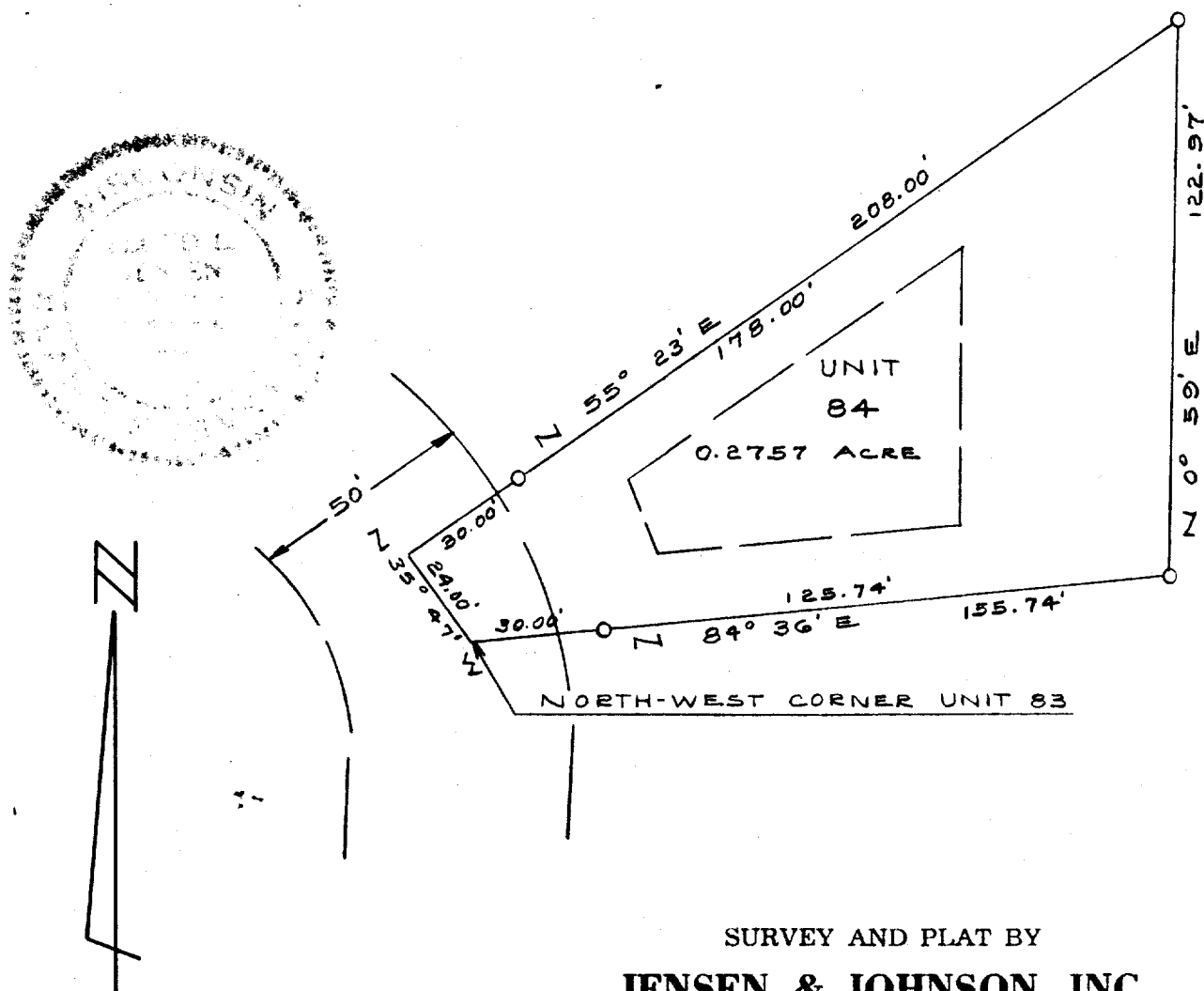

SURVEY AND PLAT BY

JENSEN & JOHNSON, INC.
CIVIL ENGINEERS AND SURVEYORS

Elkhorn, Wisconsin

LEGEND

- — Iron Pipe Set
 - — Concrete Monument
- Scale 1" = 40'

WE CERTIFY: That we have surveyed the above described property and that the plat shown hereon is an accurate survey and a true representation thereof and correctly shows the exterior boundary lines and all divisions of said property.

Date DEC 1971

Lloyd L. Jensen
LLOYD L. JENSEN,

Wisconsin Registered Land Surveyor, No. S-211

SCDR3-84

5-459.83